



# Report: Mesures de vibrations

Project: JOINVILLE

From: 02/01/2017 00:00:00  
 To: 09/01/2017 23:59:59  
 Values from: 02/01/2017 00:15:00  
 Values up to: 09/01/2017 17:00:00

MP\_1 X Bâtiment de la galerie centrale C12X, S/N: 60371, Calibrated: 05/01/2016

ICPE-Circ86+Freq 25 mm/s 1-150Hz, I2

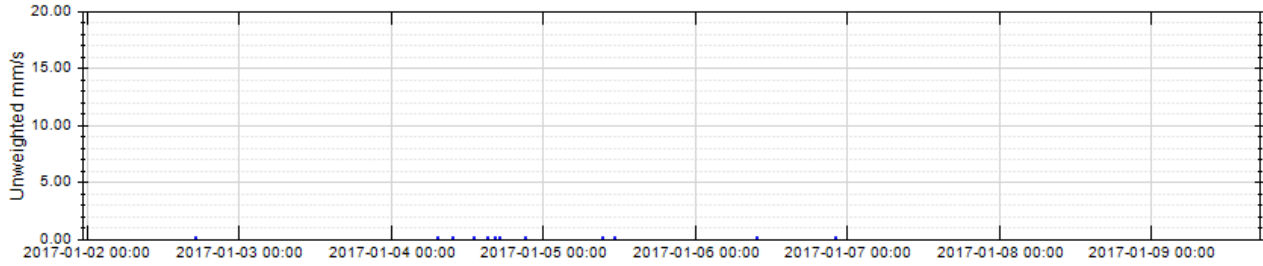

MP\_1 Y Bâtiment de la galerie centrale C12Y, S/N: 60372, Calibrated: 05/01/2016

ICPE-Circ86+Freq 25 mm/s 1-150Hz, I2

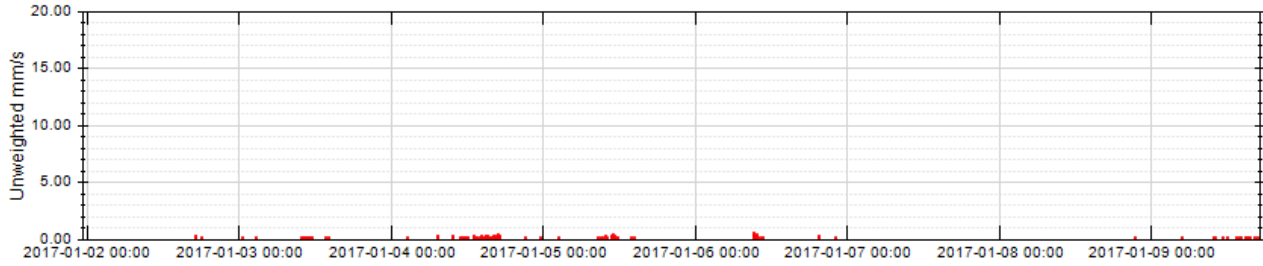

MP\_1 Z Bâtiment de la galerie centrale C12Z, S/N: 60370, Calibrated: 05/01/2016

ICPE-Circ86+Freq 25 mm/s 1-150Hz, I2

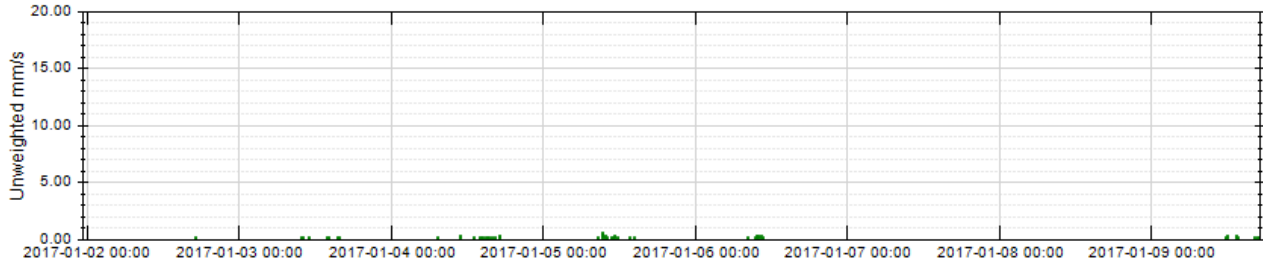

	C12X	C12Y	C12Z
<b>Unw Max:</b>	0.24 mm/s	0.55 mm/s	0.54 mm/s
<b>Frequency:</b>	18.5 Hz	73,0 Hz	21.5 Hz
<b>Date:</b>	04/01/2017	06/01/2017	05/01/2017
<b>Time:</b>	21:15:00	09:15:00	09:30:00
<b>Customer:</b>			
<b>Notes:</b>			

Unw = Unweighted

ICPE-Circ86+Freq

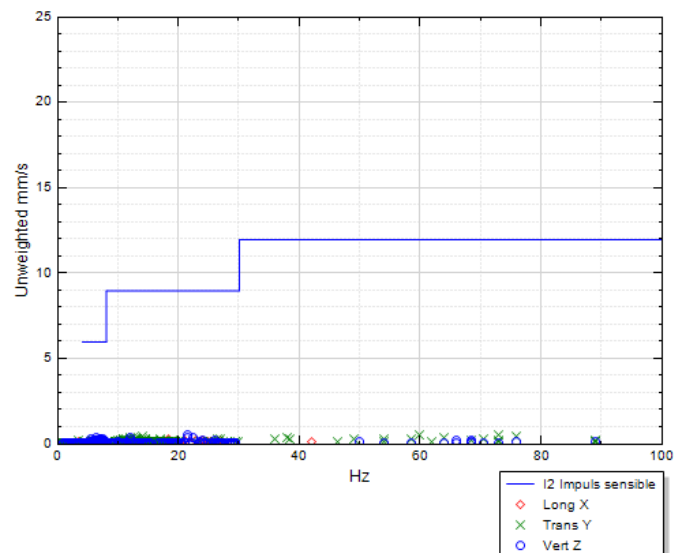



# Report: Mesures de vibrations

Project: JOINVILLE

From: 02/01/2017 00:00:00  
 To: 09/01/2017 23:59:59  
 Values from: 02/01/2017 00:05:00  
 Values up to: 09/01/2017 17:00:00

MP\_2 X Bâtiment des préfiltres C12X, S/N: 61381, Calibrated: 09/06/2016 ICPE-Circ86+Freq 25 mm/s 1-150Hz, I2

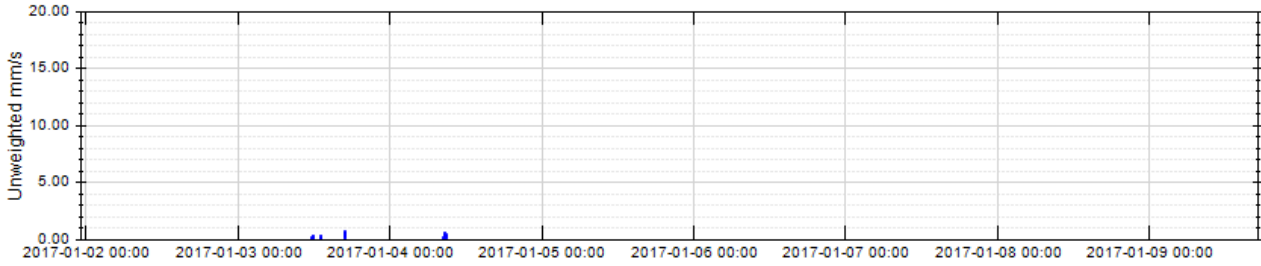

MP\_2 Y Bâtiment des préfiltres C12Y, S/N: 61382, Calibrated: 09/06/2016 ICPE-Circ86+Freq 25 mm/s 1-150Hz, I2

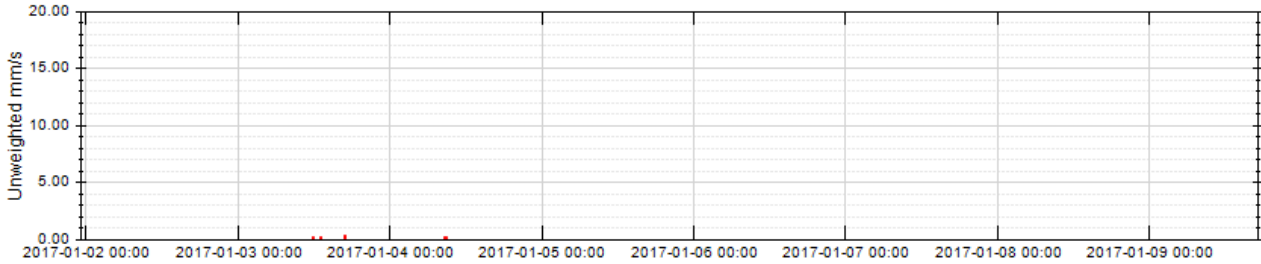

MP\_2 Z Bâtiment des préfiltres C12Z, S/N: 61380, Calibrated: 09/06/2016 ICPE-Circ86+Freq 25 mm/s 1-150Hz, I2

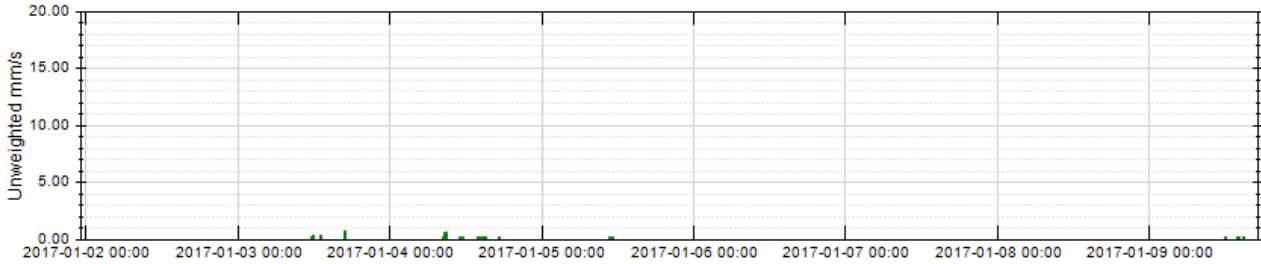

	C12X	C12Y	C12Z
<b>Unw Max:</b>	0.69 mm/s	0.34 mm/s	0.69 mm/s
<b>Frequency:</b>	60,0 Hz	57,0 Hz	60,0 Hz
<b>Date:</b>	03/01/2017	03/01/2017	03/01/2017
<b>Time:</b>	17:00:00	17:00:00	17:00:00
<b>Customer:</b>			
<b>Notes:</b>			

Unw = Unweighted

ICPE-Circ86+Freq

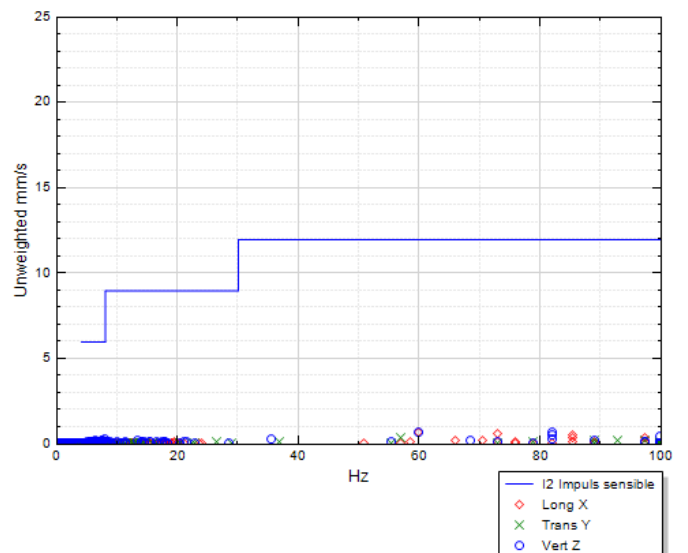



# Report: Mesures de vibrations

Project: JOINVILLE

From: 02/01/2017 00:00:00  
 To: 09/01/2017 23:59:59  
 Values from: 02/01/2017 00:05:00  
 Values up to: 09/01/2017 17:00:00

MP\_3 X galerie d eau préfiltrée C12X, S/N: 64051, Calibrated: 04/11/2015 ICPE-Circ86+Freq 25 mm/s 1-150Hz, I3

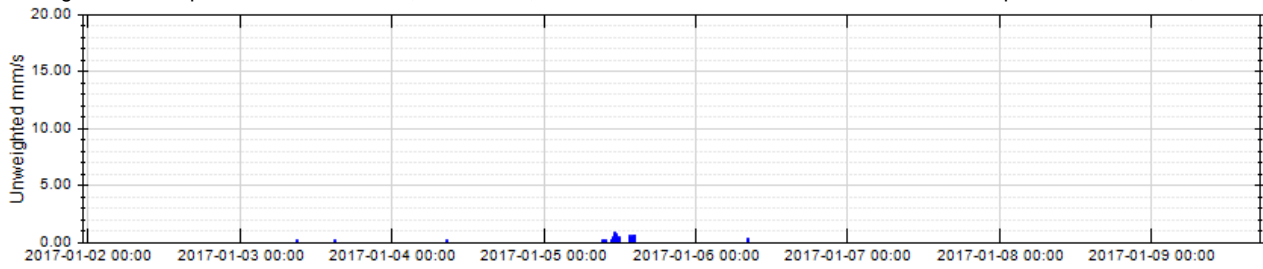

MP\_3 Y galerie d eau préfiltrée C12Y, S/N: 64052, Calibrated: 04/11/2015 ICPE-Circ86+Freq 25 mm/s 1-150Hz, I3

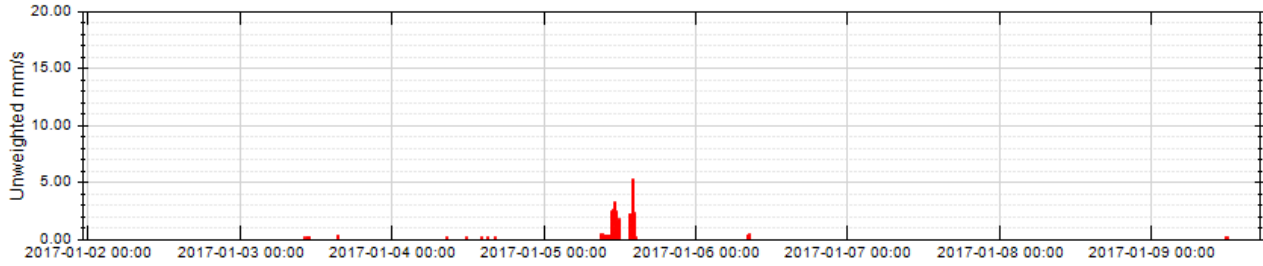

MP\_3 Z galerie d eau préfiltrée C12Z, S/N: 64050, Calibrated: 04/11/2015 ICPE-Circ86+Freq 25 mm/s 1-150Hz, I3

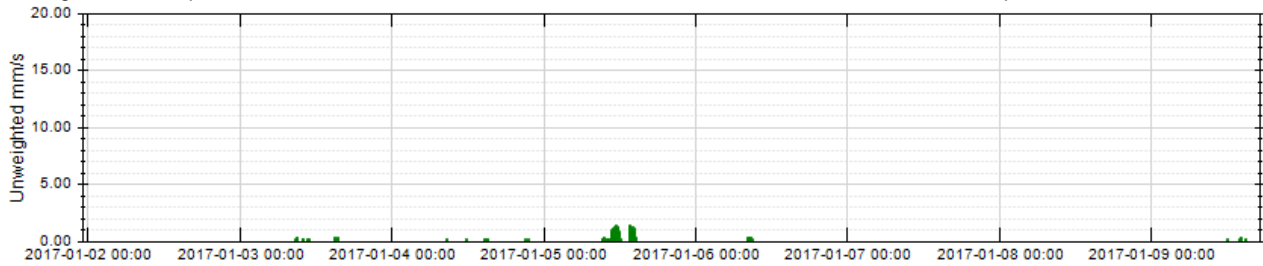

	C12X	C12Y	C12Z
<b>Unw Max:</b>	0.88 mm/s	5.30 mm/s	1.41 mm/s
<b>Frequency:</b>	146,0 Hz	64,0 Hz	97.5 Hz
<b>Date:</b>	05/01/2017	05/01/2017	05/01/2017
<b>Time:</b>	11:05:00	14:10:00	13:35:00
<b>Customer:</b>			
<b>Notes:</b>			

Unw = Unweighted

ICPE-Circ86+Freq

